

**+NOTICE!!**

**These documents have been scanned!**

**Do not place un-scanned documents beneath this notice!**

**Do not remove this notice from this file!**

GPO Jacket No. 560-102  
Print Order 61540  
Rise Business Services, LLC  
Job=AZ15 9/11/2019



Box Number= AZ15232



Claim Begin-End: AMC455045-AMC455045

**1 Initial Receipt**



AZ15232-24

AMC450067-AMC455351

**United States Department of the Interior**  
**Bureau of Land Management**  
 DIV OF LANDS, MINRLS & ENERGY  
 ONE N CENTRAL AVE  
 PHOENIX, AZ 85004 -4427  
 Phone: 602-417-9200

Receipt	
No:	4472363

<b>Transaction #:</b> 4592282	
<b>Date of Transaction:</b> 06/03/2019	
CUSTOMER:	
JERRY W DUKE 4815 CLAIRE DR OCEANSIDE, CA 92057-3532 US	

LINE #	QTY	DESCRIPTION	REMARKS	UNIT PRICE	TOTAL
1	1.00	LOCATABLE MINERALS / MINING CLAIMS-NEW, UNADJUD, ONE OR MORE AUTH NOS / NEW MINING CLAIM PROCESSING FEE CASES: AMC455045/\$20.00		- n/a -	20.00
2	1.00	LOCATABLE MINERALS / MINING CLAIMS-NEW, UNADJUD, ONE OR MORE AUTH NOS / NEW MINING CLAIMS LOCATION FEE CASES: AMC455045/\$37.00		- n/a -	37.00
3	1.00	LOCATABLE MINERALS / MINING CLAIMS-NEW, UNADJUD, ONE OR MORE AUTH NOS / NEW MINING CLAIMS MAINTENANCE FEE CASES: AMC455045/\$155.00		- n/a -	155.00
<b>TOTAL:</b>					<b>\$212.00</b>

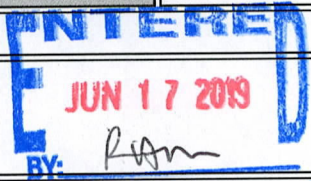
PAYMENT INFORMATION			
1	AMOUNT:	212.00	POSTMARKED: N/A
	TYPE:	CHECK	RECEIVED: 05/31/2019
	CHECK NO:	1243	
	NAME:	DUKE, JERRY W 4815 CLAIRE DR OCEANSIDE CA 92057-3532 US	

REMARKS

This receipt was generated by the automated BLM Collections and Billing System and is a paper representation of a portion of the official electronic record contained therein.

**NOTICE!!**

**These documents have been scanned!**

**Do not place un-scanned documents beneath this notice!**

**Do not remove this notice from this file!**

GPO Jacket No. 560-102  
Print Order 61540  
Rise Business Services, LLC  
Job=AZ15 9/11/2019



Box Number= AZ15232



Claim Begin-End: AMC455045-AMC455045

**2 Correspondence**



AZ15232-24

AMC450067-AMC455351

**NO  
DOCUMENTS  
FOUND**

NO DOCUMENTS FOUND  
NO DOCUMENTS FOUND

**NOTICE!!**

**These documents have been scanned!**

**Do not place un-scanned documents beneath this notice!**

**Do not remove this notice from this file!**

GPO Jacket No. 560-102  
Print Order 61540  
Rise Business Services, LLC  
Job=AZ15 9/11/2019



Box Number= AZ15232



Claim Begin-End: AMC455045-AMC455045

**3 Transfers**



AZ15232-24

AMC450067-AMC455351

**NO  
DOCUMENTS  
FOUND**

**NO DOCUMENTS FOUND  
NO DOCUMENTS FOUND**

**NOTICE!!**

**These documents have been scanned!**

**Do not place un-scanned documents beneath this notice!**

**Do not remove this notice from this file!**

GPO Jacket No. 560-102  
Print Order 61540  
Rise Business Services, LLC  
Job=AZ15 9/11/2019



Box Number= AZ15232



Claim Begin-End: AMC455045-AMC455045

**4 Annual Filings**



AZ15232-24

AMC450067-AMC455351

UNITED STATES  
DEPARTMENT OF THE INTERIOR  
BUREAU OF LAND MANAGEMENT

AMC 455045

**CREDIT CARD PAYMENT**  
**For Mining Claim Maintenance Fee**

THIS IS A CHANGE OF ADDRESS

TELEPHONE SUBMISSION - ACCURACY OF THE BELOW INFORMATION IS THE RESPONSIBILITY OF THE CLAIMANT/OWNER

NAME Jerry W Duke  
ADDRESS 4815 Claire DR  
CITY Oceanside STATE CA ZIP 92057  
PHONE # \_\_\_\_\_

SEND RECEIPT TO  Above address  
 Other (Include Name and Mailing Address):  
\_\_\_\_\_  
\_\_\_\_\_  
\_\_\_\_\_

AMC NUMBER AMC 455045 CLAIM/SITE NAME \_\_\_\_\_  
\_\_\_\_\_  
\_\_\_\_\_

1 # of Claim/Site  
x 165.00 Each  
\$ 165.00 Total Charged DER (INITIALS)

RECEIPT # 4517956

DATE STAMP

RECEIVED  
STATE OFFICE  
2019 JUL 29 A 11:15  
PHOENIX, ARIZONA

\*\*\*\*\* FOR OFFICIAL USE ONLY \*\*\*\*\*

DATE \_\_\_\_\_ INITIALS \_\_\_\_\_ VERIFIED \_\_\_\_\_

ENTERED  
AUG 16 2019  
BY: \_\_\_\_\_



DEPARTMENT OF THE INTERIOR  
BUREAU OF LAND MANAGEMENT  
MINING CLAIMS  
(MASS) Serial Register Page

Run Date/Time: 7/29/2019 12:15 PM

Page 1 Of 1

**01 10-21-1976;090STAT0090;43USC1744**

**Total Acres**

**Serial Number**

**Case Type 384201: PLACER CLAIM**

**20**

**AMC455045**

**Claim Name: JERCON**

**Case Disposition: ACTIVE**

**Lead File Number**

**Required Maintenance Fee: \$165.00**

**AMC455045**

**Name & Address**

**Interest Relationship**

DUKE JERRY W

CLAIMANT

4815 CLAIRE DR

OCEANSIDE, CA 92057-3532

**County / State**

**District**

MOHAVE

COUNTY, AZ

COLORADO RIVER DO

**Mer Twp Rng Sec**

**Subdivision**

14 0290N 0170W 010

NW

**Act Date**

**Code**

**Action Text**

**Action Remarks**

**Receipt Number**

05/25/2019

403

LOCATION DATE

05/31/2019

395

RECORDATION NOTICE RECD

1

4472363

05/31/2019

484

LOCATION YEAR / MAINTENAN

2019;\$155

4472363

05/31/2019

501

ACCT ADV IN LEAD FILE

AMC455045;

4472363

**Line Nr**

**Remarks**

**United States Department of the Interior**  
**Bureau of Land Management**  
 DIV OF LANDS, MINRLS & ENERGY  
 ONE N CENTRAL AVE  
 PHOENIX, AZ 85004 -4427  
 Phone: 602-417-9200

Receipt	
No:	4517956

<b>Transaction #:</b> 4638560
<b>Date of Transaction:</b> 07/29/2019
<b>CUSTOMER:</b>
JERRY W DUKE 4815 CLAIRE DR OCEANSIDE,CA 92057-3532 US

LINE #	QTY	DESCRIPTION	REMARKS	UNIT PRICE	TOTAL
1	1.00	LOCATABLE MINERALS / MINING CLAIMS- NOT NEW-UNADJUD,ONE AUTH NO. ONLY / MINING CLAIM MONEY RECEIVED <b>CASES: AMC455045/\$80.00</b>	2020 MAINT/1	- n/a -	80.00
<b>TOTAL:</b>					<b>\$80.00</b>

PAYMENT INFORMATION			
NOTE: Items will appear on credit card statement as "Bureau of Land Mgmt CO".			
1	AMOUNT:	80.00	POSTMARKED: N/A
	TYPE:	CREDIT CARD	RECEIVED: 07/29/2019
	NAME:	DUKE, JERRY W 4815 CLAIRE DR OCEANSIDE CA 92057-3532 US	
	CARD NO:	XXXXXXXXXXXX8043	AUTH CODE: 132754
	NAME ON CARD:	JERRY W DUKE	
	SIGNATURE:	OVER THE PHONE	

REMARKS

This receipt was generated by the automated BLM Collections and Billing System and is a paper representation of a portion of the official electronic record contained therein.

**United States Department of the Interior**  
**Bureau of Land Management**  
 DIV OF LANDS, MINRLS & ENERGY  
 ONE N CENTRAL AVE  
 PHOENIX, AZ 85004 -4427  
 Phone: 602-417-9200

Receipt	
No:	4517966

**Transaction #:** 4638571  
**Date of Transaction:** 07/29/2019

**CUSTOMER:**

JERRY W DUKE  
 4815 CLAIRE DR  
 OCEANSIDE, CA 92057-3532 US

LINE #	QTY	DESCRIPTION	REMARKS	UNIT PRICE	TOTAL
1	1.00	LOCATABLE MINERALS / MINING CLAIMS- NOT NEW-UNADJUD, ONE AUTH NO. ONLY / MINING CLAIM MONEY RECEIVED CASES: AMC455045/\$85.00	2020 MAINT/1	- n/a -	85.00
<b>TOTAL:</b>					<b>\$85.00</b>

**PAYMENT INFORMATION**

NOTE: Items will appear on credit card statement as "Bureau of Land Mgmt CO".

1	AMOUNT:	85.00	POSTMARKED:	N/A
	TYPE:	CREDIT CARD	RECEIVED:	07/29/2019
	NAME:	DUKE, JERRY W 4815 CLAIRE DR OCEANSIDE CA 92057-3532 US		
	CARD NO:	XXXXXXXXXXXX8043	AUTH CODE:	153114
	NAME ON CARD:	JERRY W DUKE		
	SIGNATURE:	OVER THE PHONE		

**REMARKS**

UNDERCHARGED ON FIRST RECEIPT

This receipt was generated by the automated BLM Collections and Billing System and is a paper representation of a portion of the official electronic record contained therein.

**NOTICE!!**

**These documents have been scanned!**

**Do not place un-scanned documents beneath this notice!**

**Do not remove this notice from this file!**

GPO Jacket No. 560-102  
Print Order 61540  
Rise Business Services, LLC  
Job=AZ15 9/11/2019



Box Number= AZ15232



Claim Begin-End: AMC455045-AMC455045

**5 Miscellaneous**



AZ15232-24

AMC450067-AMC455351

**NO  
DOCUMENTS  
FOUND**

**NO DOCUMENTS FOUND  
NO DOCUMENTS FOUND**

**NOTICE!!**

**These documents have been scanned!**

**Do not place un-scanned documents beneath this notice!**

**Do not remove this notice from this file!**

GPO Jacket No. 560-102  
Print Order 61540  
Rise Business Services, LLC  
Job=AZ15 9/11/2019



Box Number= AZ15232



Claim Begin-End: AMC455045-AMC455045

**6 Location Notices-Amendments and Supporting Documents**



AZ15232-24

AMC450067-AMC455351

# MINING CLAIM STATUS REPORT

Data Entered: 6/17/19 *RAM*

MTP Checked By: 6/17/19 *RAM*  
GEO Checked By: 6/17/19 *RAM*

LEAD SERIAL NUMBER: AMC 455045 thru AMC \_\_\_\_\_

### NUMBER OF CLAIMS & TYPE:

\_\_\_\_\_  
LODE  
1  
PLACER  
\_\_\_\_\_  
ASSOCIATION PLACER  
\_\_\_\_\_  
MILL SITE  
\_\_\_\_\_  
TUNNEL SITE

### CHARGES:

Processing Fee @ \$20 = \$ 20  
Location Fee @ \$37 = \$ 37  
Maintenance Fee @ \$155 = \$ 155  
Add'l Maint Fee for Assoc Placer = \$ \_\_\_\_\_  
**SUBTOTAL** \$ \_\_\_\_\_  
Other Fees \$ \_\_\_\_\_  
Other Fees \$ \_\_\_\_\_  
**TOTAL** \$ 212

TOTAL ACREAGE: \_\_\_\_\_ Per Claim  
(Placer Only)

NUMBER OF LOCATORS: \_\_\_\_\_

DOCUMENTS RECEIVED VIA: Over-the-Counter [ ] Mail [] **TIMELY FILED:** Yes [] No [ ]

LEGAL DESCRIPTION: T 29N R 17W SEC 10  
T \_\_\_\_\_ R \_\_\_\_\_ SEC \_\_\_\_\_  
T \_\_\_\_\_ R \_\_\_\_\_ SEC \_\_\_\_\_  
T \_\_\_\_\_ R \_\_\_\_\_ SEC \_\_\_\_\_  
T \_\_\_\_\_ R \_\_\_\_\_ SEC \_\_\_\_\_

BLM [ ] FOREST SERVICE [ ] \_\_\_\_\_ SUBJ TO PL 359: Yes [ ] No [ ]  
WILDERNESS AREA [ ] \_\_\_\_\_

SPLIT ESTATE: N/A [ ] SX [ ] PX [ ] OTHER [ ] \_\_\_\_\_  
SRHA [ ] Was proper Notice filed if located on SHRA Land? Yes [ ] No [ ]

### RECONVEYED MINERALS ON BLM LAND REQUIRE OPENING ORDER FROM 1944 TO 1993:

Open to Entry On \_\_\_\_\_ N/A [ ]

COMMENTS/STATUS: VOID [ ] PARTIALLY VOID [ ] PVT MINERALS [ ] WITHDRAWN LANDS [ ]  
OTHER [ ] \_\_\_\_\_

AMC 455045

[ ] Claimant acknowledges that portions of the following claim(s) site(s) may be void or voidable.

Printed Name of Claimant \_\_\_\_\_ Signature of Claimant \_\_\_\_\_

\*\*\*\*\*FINAL ADJUDICATION\*\*\*\*\*

DATE \_\_\_\_\_ INITIALS \_\_\_\_\_

LOCATION NOTICE FOR PLACER MINING CLAIM

Amendment BLM Serial # \_\_\_\_\_

NOTICE IS HEREBY GIVEN that the JERCON

\_\_\_\_\_ placer mining claim has been located by

Jerry W DUKE whose current mailing

address is 4815 Claire Dr

OCEANSIDE CA 92057

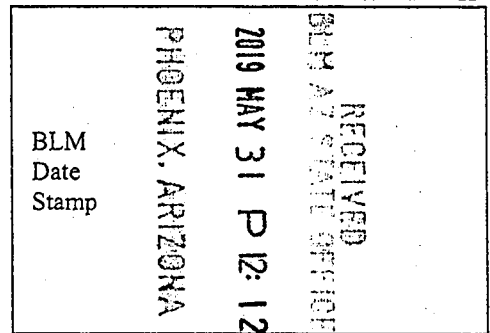

The general course of this claim is Rectangular W/E and it is situated in MOHAVE

County, Arizona. This claim is 1,320 feet in length and 660 feet in width.

20 Total Claim Acreage. This claim runs from the location monument on which this location notice is posted at the S/W corner of the claim approximately 1,320 feet in a Easterly direction to the EAST end line and 660 feet in a Northerly direction to the NORTH end line. This claim is marked by four monuments, one at each corner of the claim.

The location monument on which this notice is posted is situated within Section 10, Township 29 N, Range 17 W, Gila Salt River Base and Meridian, Arizona. This claim encompasses

portions of the following legal subdivision(s) if located by legal subdivision or the following quarter section(s),

section(s), Township(s) and Range(s) S-1/2 S/E 1/4 N/W 1/4

Section 10 T29 N R 17 W, Gila Salt River Base and Meridian, Arizona.

The locality of this claim with reference to some natural object or permanent monument and additional information (if any) concerning its locality are as follows: S/W Corner of Claim - USGS marker

\_\_\_\_\_ The above information is shown on the attached map.

DATED AND POSTED on the ground this 25<sup>th</sup> day of MAY, 2019.

LOCATOR(s)  AGENT

Print Name(s) Jerry W DUKE

Signature(s) Jerry W Duke

Form MCF102 Revised July 2014

AMC455045



**MINING CLAIM MAP**

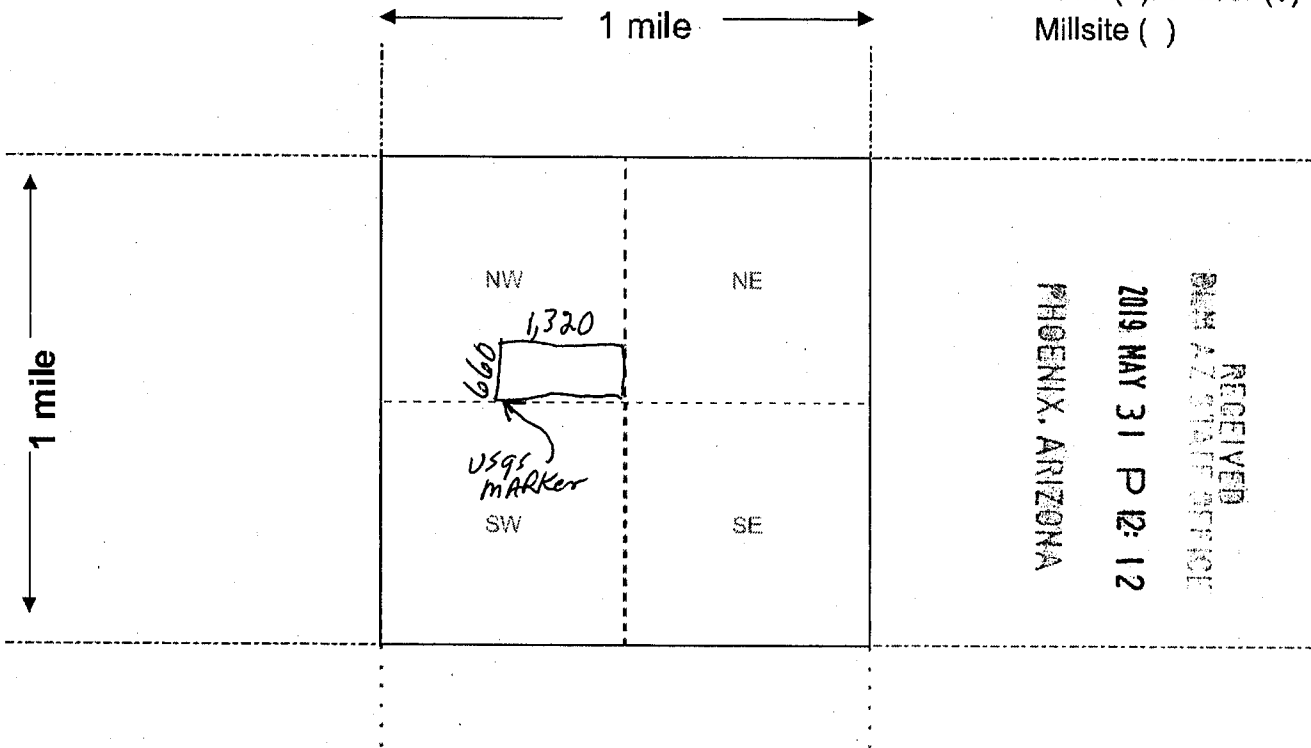

Scale: 1" = 2000 feet



1. The above map depicts the JER CON mining claim, which is located in Section (s) 10, Township 29 N, Range 17 W, Gila and Salt River Base and Meridian, MOHAVE County, Arizona. Total claim acreage is 20 Acres

2. The type of corner and location monuments used are as follows: 4 X 4 Posts

3. The bearings and distances in degrees and feet between claim corners and to a public land survey monument are as depicted on the map.

4. If the claim is a placer or millsite claim with exterior limits conforming to legal subdivisions of the public survey, provide a legal description of the claim S-1/2 S/E1/4 N/W1/4  
Section 10 T29 N R17 W

AMC455045

Form MCF100a  
Revised July 2014

Aliquot measurement grid template  
Lines up with 1:9,000 scale map

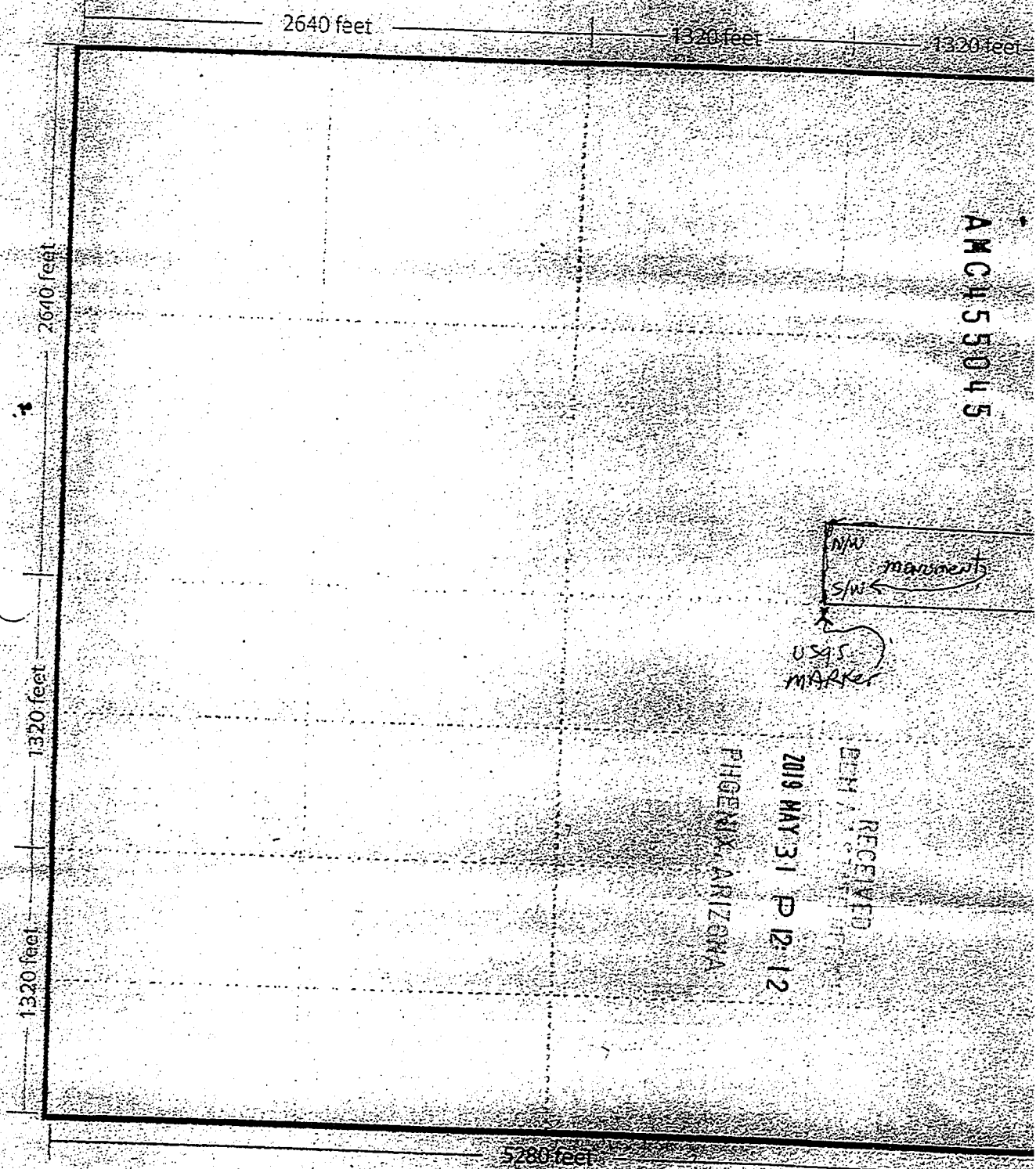

section 10  
JERCON

DEPARTMENT OF THE INTERIOR  
BUREAU OF LAND MANAGEMENT  
Case Recordation

**Geographic Report with Land**

Disposition is equal to **AUTHORIZED , CANCELLED , EXPIRED , PENDING , REJECTED , RELINQUISHED , WITHDRAWN**  
**and Meridian Township Range Section is equal to 14 0290N 0170W 010**  
**and Admin State is equal to AZ**

DEPARTMENT OF THE INTERIOR  
BUREAU OF LAND MANAGEMENT  
Case Recordation  
Geographic Report with Land

Admin State: AZ  
Geo State: AZ

Serial Number	Total Case Acres:	Casetype	Case Disp	Mer	Twp	Rng	Sec	Sur Type	Sur Nr	Suf	Subdivision	Act Pend	
AZA 017637	48.790	281001	AUTHORIZED	14	0290N	0170W	010	MNR		1	E2E2E2;		
AZA 017637B	48.790	282201	AUTHORIZED					MNR		1	E2E2E2;		
AZA 032582	3.180	285003	AUTHORIZED					ALIQ			S2SW,SESESE;		
	3.180							MNR		1	S2SWNW,NENWSW, MWNESW;		
	3.180									2	SWNWSE,N2SWSE;		
AZA 034483	2.727	281001	AUTHORIZED					ALIQ			N2SW,S2SE;		
	2.727							MNR				SWSESWNW, SWSWNWSE;	
AZA 034484	2.727	281001	AUTHORIZED					ALIQ			N2SW,S2SE;	Y	
	2.727												
	2.727							MNR				SWSESWNW, SWSWNWSE;	Y
	2.727												
AZA 034485	2.727	281001	AUTHORIZED					ALIQ			N2SW,S2SE;		
	2.727							MNR				SWSESWNW, SWSWNWSE;	



Jerry W Duke  
4815 Claire Dr  
Oceanside CA  
92057

PLACE STICKER AT TOP OF ENVELOPE TO THE RIGHT  
OF THE RETURN ADDRESS. FOLD AT DOTTED LINE

**CERTIFIED MAIL**



7017 0190 0001 1901 1837

SAN DIEGO  
CA 92161  
28 MAY  
PM 5:55



1000



85004

U.S. POSTAGE PAID  
FCM LETTER  
OCEANSIDE, CA  
92056  
MAY 28, 19  
AMOUNT

**\$4.05**

R2304H108634-2

UNITED STATES  
DEPARTMENT of The INTERIOR  
Bureau of Land Management  
ARAZONA State Office  
1 North Central Avenue, suite 800  
Phoenix, ARAZONA 85004-4427

8500484427 0041



PHOENIX, ARIZONA

2019 MAY 31 P. 2: 12

RECEIVED  
BLM AZ STATE OFFICE